PAZ Peruvian Puma
Service Fee (On Farm): Contact For Fee
Sire: PAZ Peruvian Renado silbergrau
Dam: PAZ Peruvian Pinas Silva
Breed Type: Huacaya
Colour: Medium Grey (Solid Colour)
Blood Lineage: 100% Peru champion linie
Date of Birth: 22nd July 2021

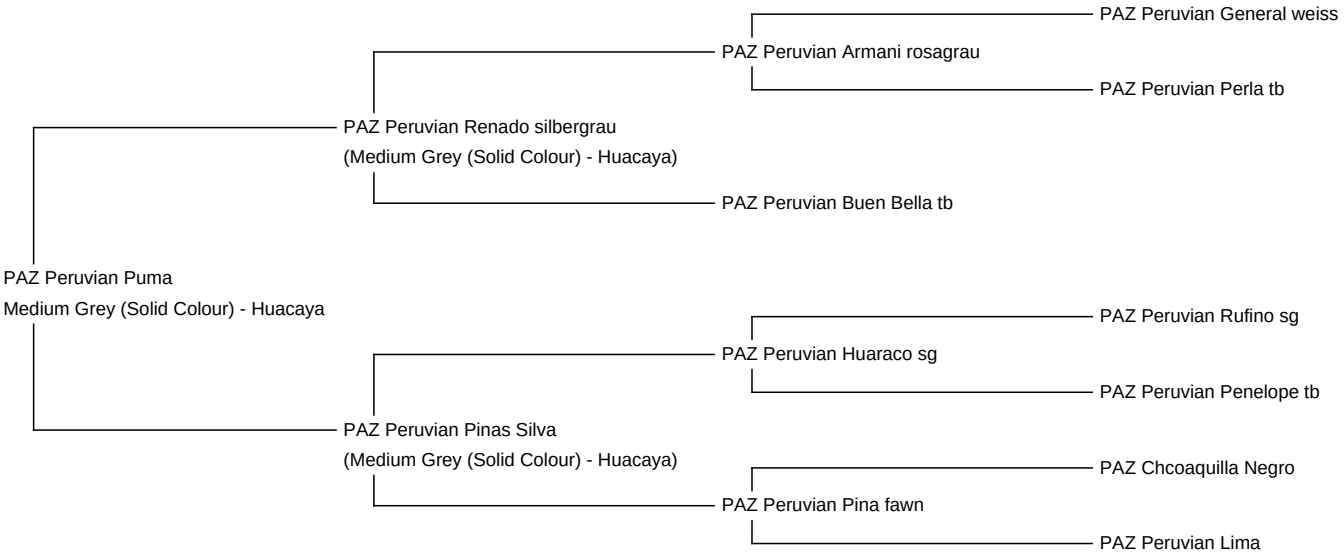

Diameter (Micron) of first fleece sample: 16.00µ

Fleece: (4th)

18.80µ SD 4.10µ CV 22.00% % Over 30 Microns(µ) 1.40% Curvature 35.10 deg/mm

(taken on 5th April 2025 at 3 Years and 9 Months of age)

Fibre Testing Authority: Art of Fibre

Description:

Silbergrauer fantastischer Zuchthengst
4.Generation selbstgezogen er hat viele Champions im Stammbaum:
Väterlicherseits
General Color Champion weiss 2010
dessen Sohn Armani rosagrau mehrmaliger Color Champion
Armanis feinster Sohn der aus tiefschwarzer Color Champion Stute stammt Renaldo (keien Showteilnahme)

Sein Vater sein Grossvater sowie auch Urgrossvater haben wir alle selbst gezogen

Prizes Won:

1.Platz und Reserve Color Champion grau 2023 Uster Richter Wade Gease

Alpaca Photo 1

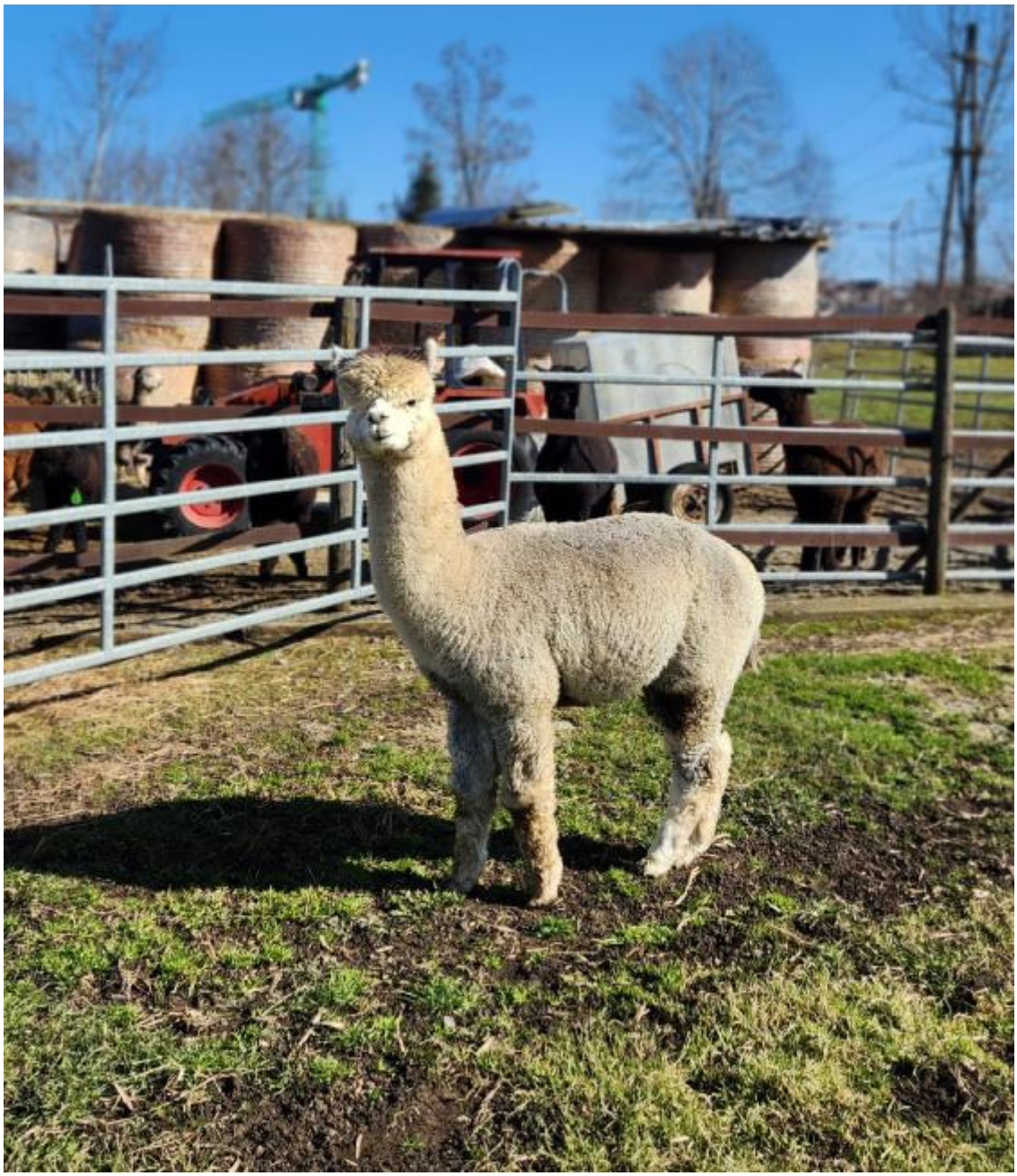

Alpaca Photo 2

Alpaca Photo 3