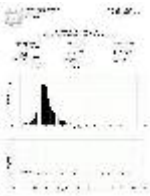

NOA Monty
Preis: Preis bei Anfrage
Vater: URA Mambo
Mutter: NOA Ruby
Typ: Wallach
Rasse: Huacaya
Farbe: Beige
Registriert mit: Alpaca Association Austria
Geburtsdatum: 4/07/2023

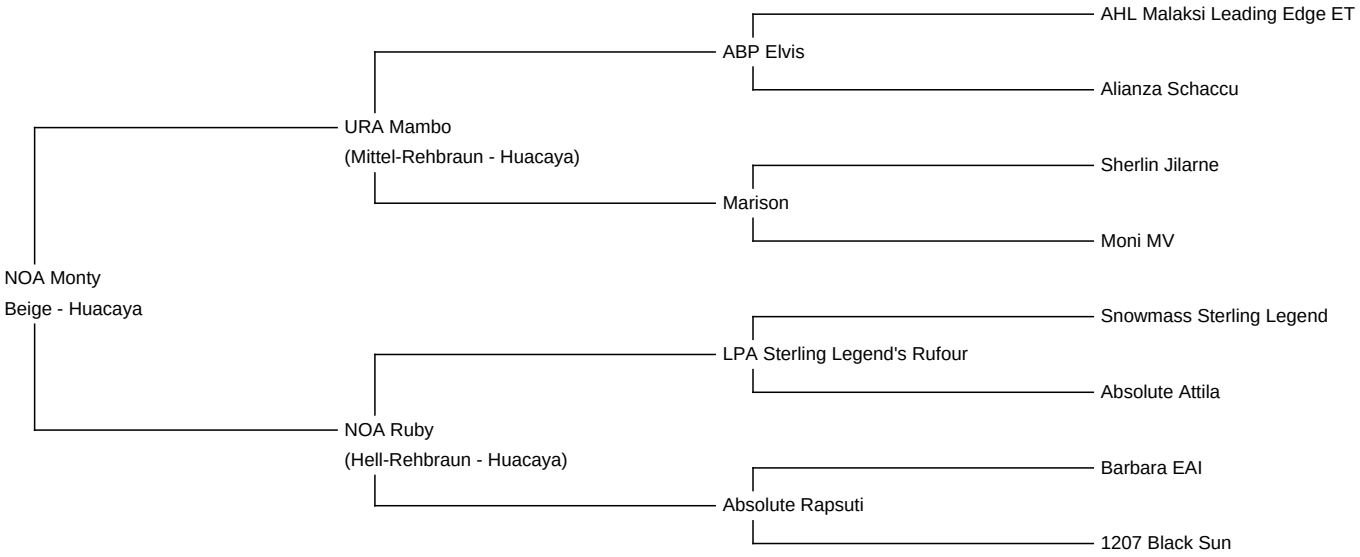

Vlies: (1.)

19.80µ Stapellänge 125 mm

(Entnommen an 18/05/2024 im alter von 10 Monate)

Faser-Untersuchungsorganisation: Alpakotela Lab

Beschreibung:

Wallach, Halfter führig. Er ist gechipt, geimpft (auch Blauzunge) und bei Bedarf entwurmt.
Wir sind ein TBC freier Betrieb!

Alpaka Foto 1

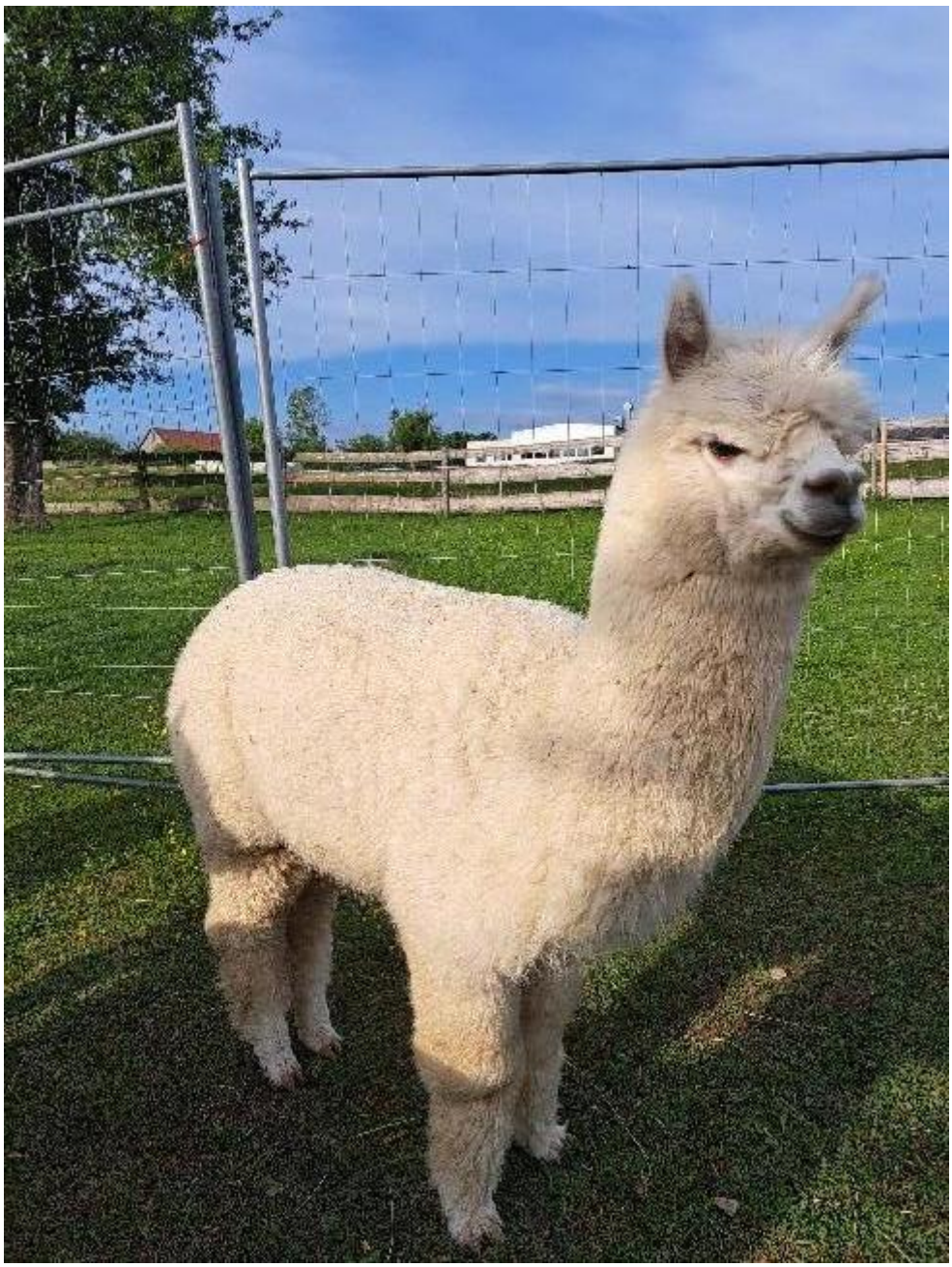

Alpaka Foto 2

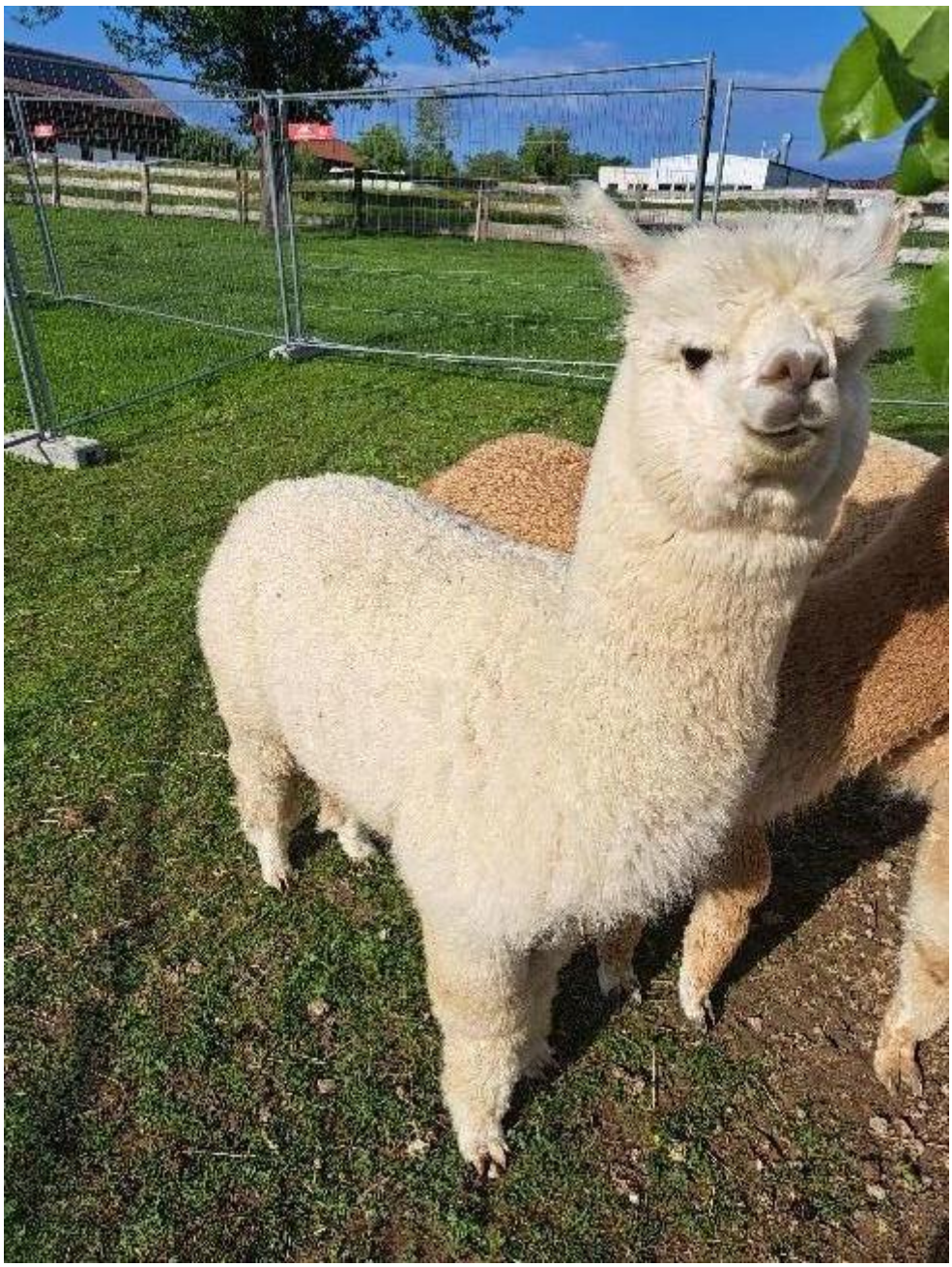

Alpaka Foto 3

AlpakoteleLab Animal Fiber Testing
Mogielnica 7, 67-834 Gołaszyn, Poland
www.alpakolab.com
+48 730 048 748

Testing number: AAA22 007
Testing date: 27.06.2024
Operator: Krzysztof Borkowski

OFDA2000 Test Report

OFDA2000 S v1.487 (Grid 4.065/AW-2.00); Measured: 27Jun24; File: ZWUZFKZ/ISTRA
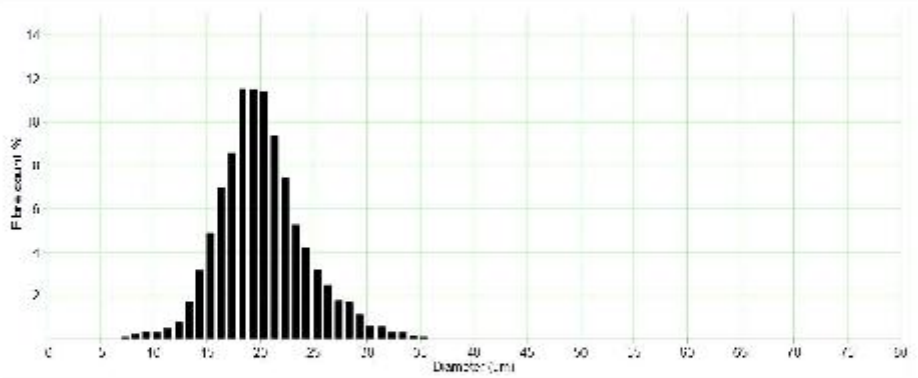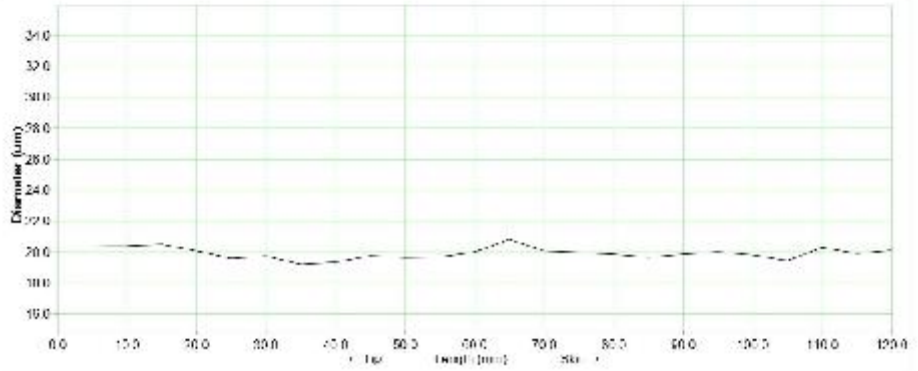
Animal name:	NOVA Vicky	Diam(w):	16.6 um	Staple length:	12.0 mm
Animal ID:		SD:	4.0 um	Finest from tip:	30.0 mm
Age:	04.07.2023	CV:	25.2 %	Mean diam w/ends:	20.2 um
Sex:		CC:	7.9 um	Min diam:	10.1 um
Breed:	-	Comfort:	98.8 %	Max diam:	20.6 um
Colour:		15-15um:	0.0 %	Spin fineness:	18.1 um
Body part:	Middle side	Curve:	31.6 deg/mm	SD Across:	4.0 um
Date sampled:	2024	Curve HA:	25.2 deg/mm		
Trim high:	ON	Num fibres:	5423		
Owner:	Hodolinge Alpakas Sonja Schaumann