AvNB Amy

Price: €1,500.00 Sales tax is included in this price.

Sire: GRF Gustav Appleson

Dam: AL Alpacaland Amalia

Type: Female

Breed Type: Huacaya

Colour: Light Fawn

Registered With: AAeV Nr. 65489

Blood Lineage: Leajay, Shanbrook

Date of Birth: 23rd July 2023

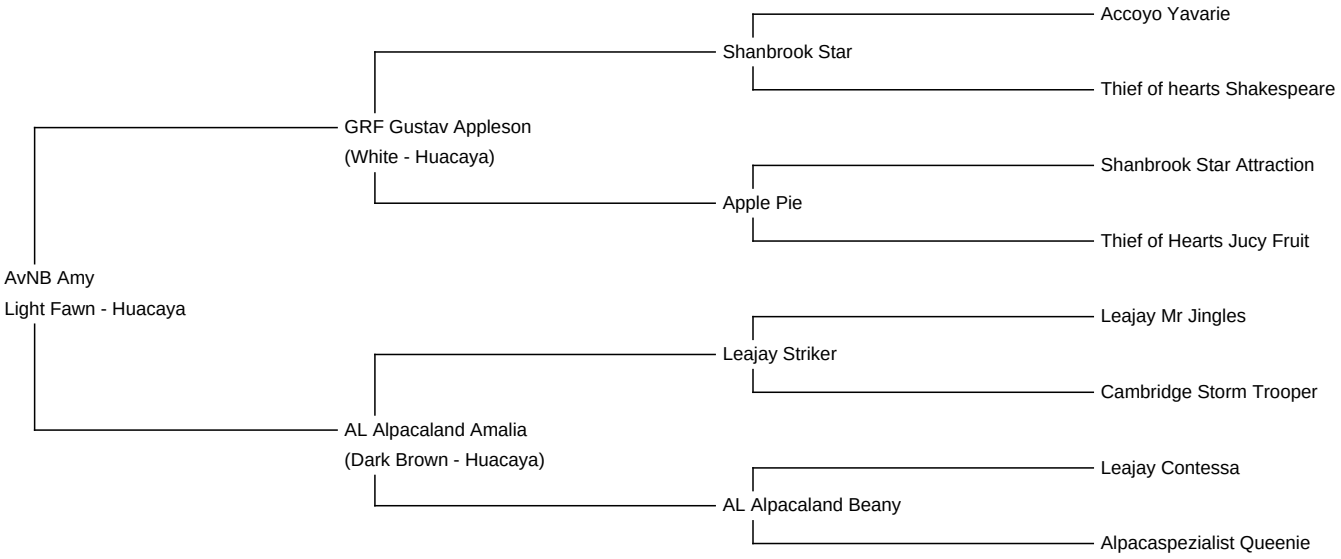

Fleece:

18.60µ SD 4.70µ CV 25.10% SF 18.80µ Curvature 46.90 deg/mm Staple Length 80 mm

(taken on 25th March 2024 at 8 Months of age)

Fibre Testing Authority: Art of Fibre

Description:

Amy ist eine temperamentvolle, sehr schöne Jungstute mit guten Vlieseigenschaften.
Sie ist halfterführig und nicht für die Zucht geeignet.
Sie ist auch im Package eingestellt.
Faserdaten, Zertifikat und Pass vorhanden.

Prizes Won:

Keine

Alpaca Photo 1

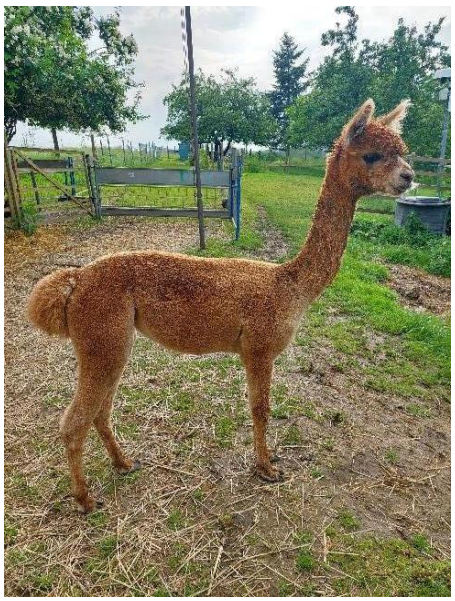

Alpaca Photo 2

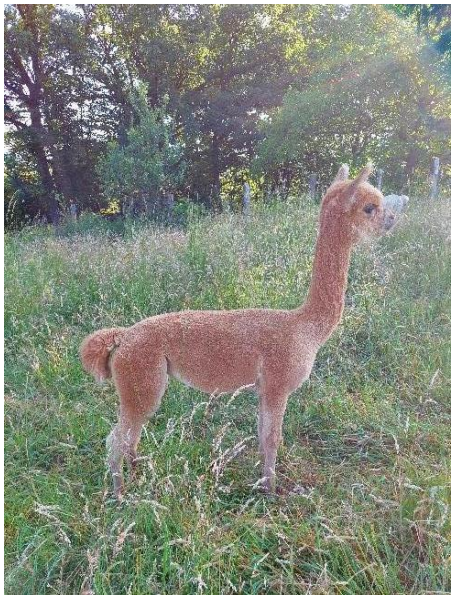
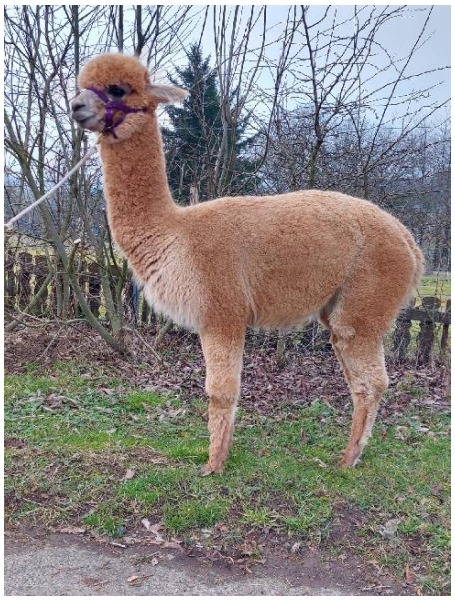
Alpaca Photo 3