



ASHWOOD NAVIGATOR

Price: Price on Application

Sire: GILT EDGE TOR DE FORCE OF ASHWOOD

Dam: ASHWOOD HAVANNA

Type: Stud Male

Breed Type: Huacaya

Colour: White (Solid Colour)

Registered With: Bas

Blood Lineage: DIPLOMAT/TOR DE FORCE

Date of Birth: 22nd June 2019

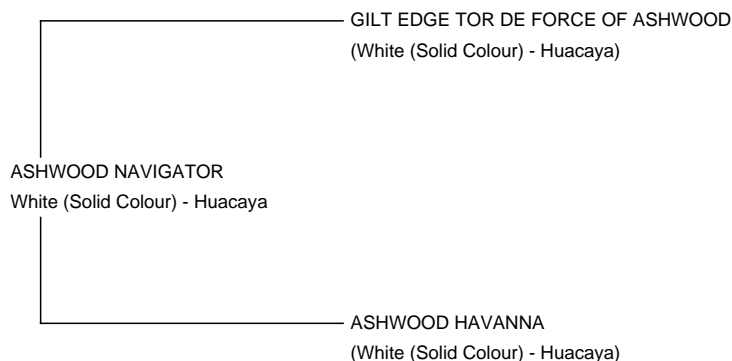

Fleece: (3rd)

20.00µ SD 3.90µ CV 19.60% % Over 30 Microns(µ) 1.10% Curvature 46.00 deg/mm

(taken on 1st June 2021 at 2 Years of age)

Fibre Testing Authority: Art of Fibre

Description:

This male is the full sibling of the illustrious multi-champion and twice supreme champion, Ashwood Lawson. He goes by the name Navigator and boasts impressive lineage as the offspring of the acclaimed Gilt Edge Tour de Force, a prime example of New Zealand's elite imports, drawing from the stunning genetics of his sire, Camelot Tor, from Australia. Navigator's dam is the renowned multi-champion Ashwood Havana, with Valley Alpacas The Diplomat as her sire. Navigator himself, a reserve champion, is distinguished by his robust frame and fine, dense fleece, embodying an elegant appearance and abundant fleece yield. Trained to halter, current with all husbandry practices, Navigator is an ideal candidate for anyone looking to enrich their herd with remarkable new bloodlines and genetics.

Prizes Won:

2021 Westmorland Huacaya Adult Male White 1st

2021 Westmorland Champion White Male R

2021 Yorkshire Alpaca Halter Huacaya Adult Male
White 5th

2020 Three Counties Fleece Huacaya White Fleece
6 - 12 months 2nd

2020 Southwest Alpaca Fleece Huacaya White
Fleece 6 - 12 months 3rd

Alpaca Photo 1

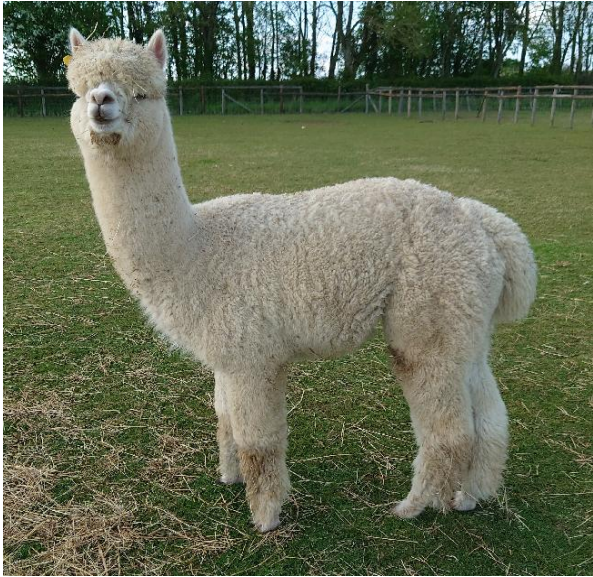

Alpaca Photo 2



Alpaca Photo 3

