Dartagnion of CS Alpacas

Price: £2,000.00 (SOLD)

Sire: Glayva of Cockerham

Dam: Houghton Abbervale Dream

Type: Young Male (Intact)

Breed Type: Huacaya

Colour: White

Registered With: BAS REGISTERED: UKBAS12048

Date of Birth: 7th June 2018

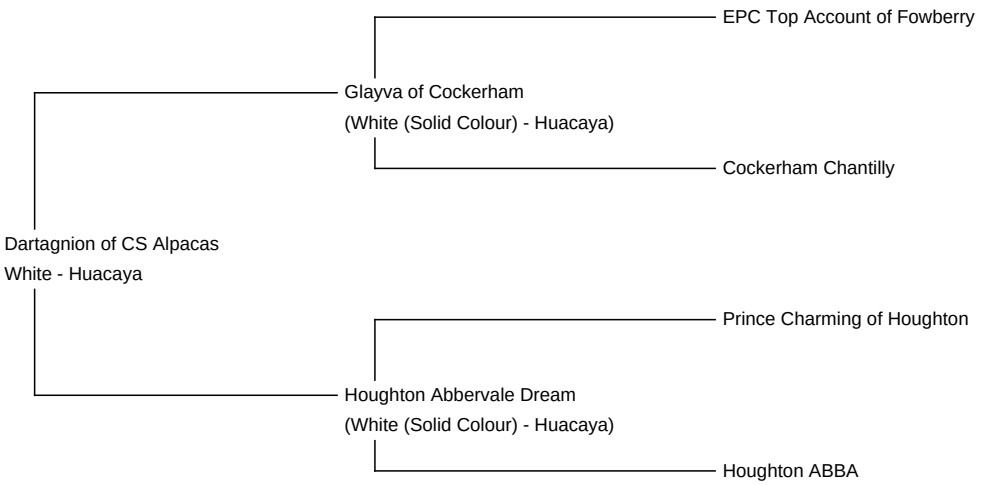

Description:

Well grown, good conformation.

Dartagnion
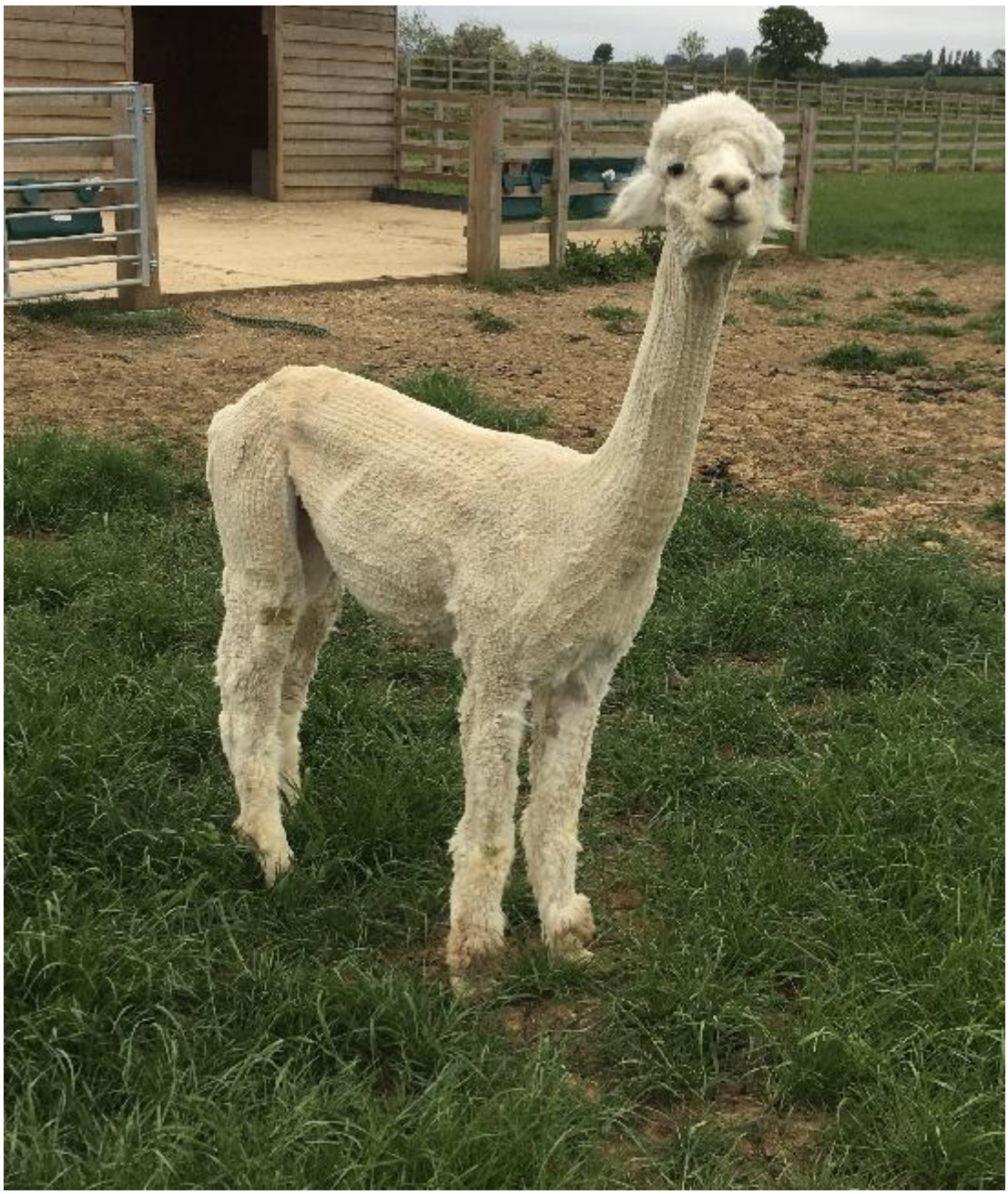
Dartagnion