



## Morden Hall Clio

**Price:** £3,000.00 (SOLD)

**Sire:** Morden Hall Bergerac

**Dam:** Morden Hall Cambridge Ambiorix Of Mor (imp)

**Type:** Pregnant Female (Pregnant)

**Breed Type:** Huacaya

**Colour:** White (Solid Colour)

**Registered With:** BAS No. UKBAS18936

**Date of Birth:** 11th June 2011

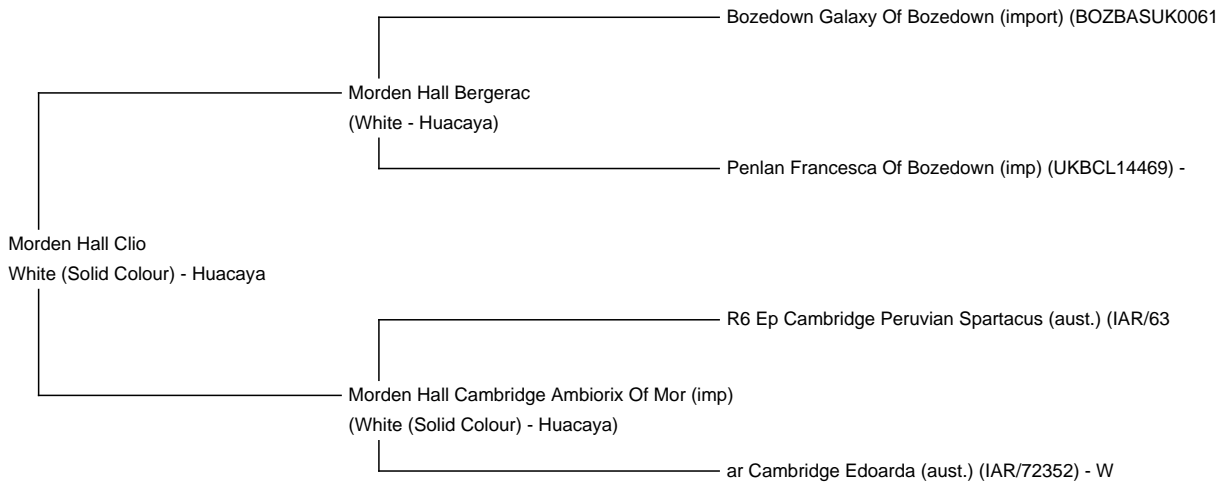

### Description:

Clio is a stunning girl who likes to be the matriarch, although her gentle nature is evident when handling her and with her cria. She is a fantastic mother successfully rearing 5 beautiful cria, one of which went on to become Supreme Champion.

From Clios sample results you can see she has a great alrounder fleece. She passes on her attribute to her children and has produced some really wonderful offspring.

Micron Average( $\mu$ ): 25.5

SD( $\mu$ ):5.3

CV( $\mu$ ):21.0

SL(mm):100.0

Clio's awards:

2017/04

Spring Alpaca Fiesta - H O Eng Huacaya 2 Progeny By One Dam 3rd

Her offsprings awards:

Bramble Lodge Sage - BNBAS08940

2016/03 National Halter Show Huacaya Junior Male -White 5th

Bramble Lodge Gabriel - UKBAS30026

2017/03 National Halter Show Huacaya Junior Male - Fawn 4th  
2017/04 Spring Alpaca Fiesta - H O Eng Huacaya Junior Male - Fawn 3rd

Bramble Lodge Thornset - UKBAS30025

2016/03 National Halter Show Huacaya Intermediate Male - Wh 3rd  
2016/10 Alpaca Showtime 2016 Huacaya Champion White Male C  
2016/10 Alpaca Showtime 2016 Huacaya Supreme Champion C  
2016/10 Alpaca Showtime 2016 Best in Show Huacaya Male 1st  
2016/10 Alpaca Showtime 2016 Huacaya Best White C  
2016/10 Alpaca Showtime 2016 Huacaya Adult Male - White 1st  
2017/03 National Halter Show Huacaya Adult Male - White 3rd  
2017/04 Spring Alpaca Fiesta - H O Eng Huacaya Adult Male - White 1st  
2017/04 Spring Alpaca Fiesta - H O Eng Huacaya Champion White Male R  
Clio is currently empty



**Name of covering male:** Wellground Close Encounter (White)

**Last Mating Date:** 19th July 2018

**Estimated Date Cria Due (Pregnant Female):** 19th June 2019

**Number of Crias bred from female:** 3

Alpaca Photo 1

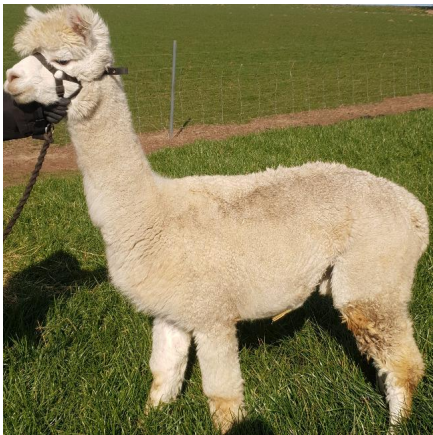

Alpaca Photo 2



Alpaca Photo 3

