



## Wealden Enya SOLD

**Price:** N/A

**Sire:** UKBAS04390 - Alpaca Stud Suri Phoenix (AUKBASUK502)

**Dam:** UKBAS16177 - Wealden Stephania (WDNBASUK124)

**Type:** Pregnant Female (Pregnant)

**Breed Type:** Suri

**Colour:** Medium Brown (Solid Colour)

**Registered With:** British Alpaca Society

UKBAS26088

**Blood Lineage:** Alpaca Stud Suri Phoenix

**Date of Birth:** 30th May 2014

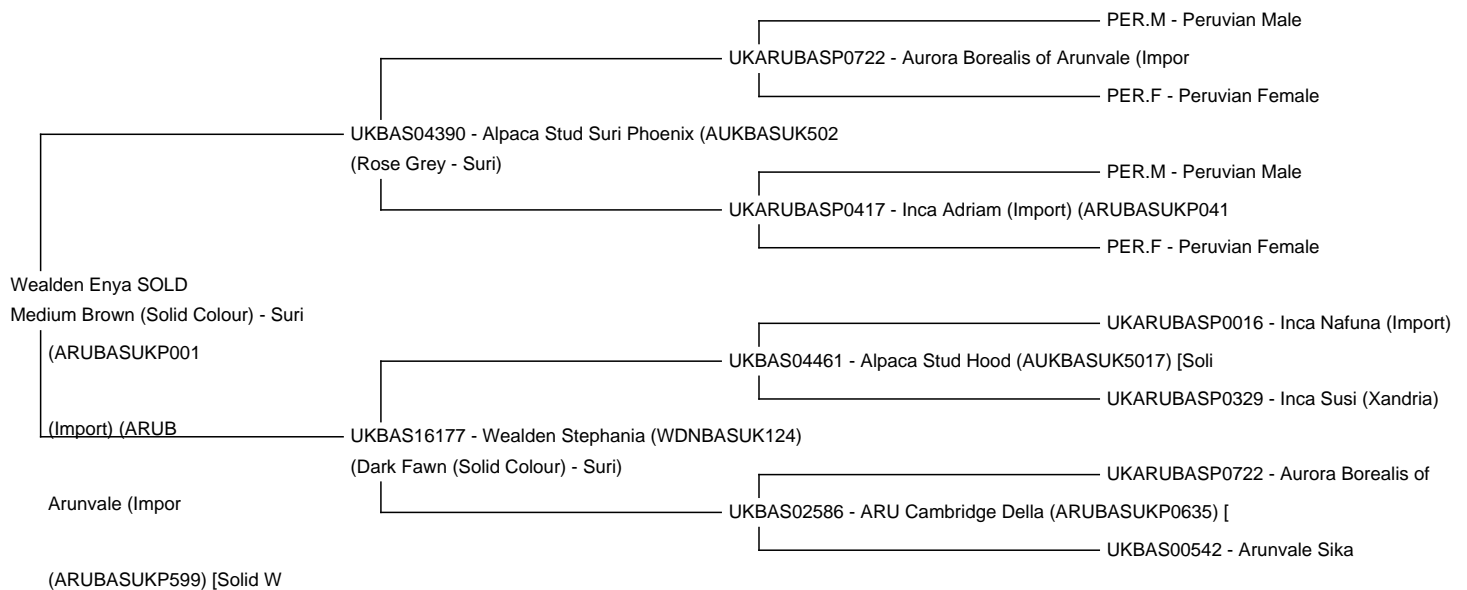

### Fleece: (2nd)

24.60μ SD 4.70μ CV 19.00% Yield 5.55 Kg/Year

*(taken on 9th February 2016 at 1 Year and 9 Months of age)*

**Fibre Testing Authority:** Australian Alpaca Fibre Testing

### Description:

A pretty brown Suri with good uniformity of colour, a sound pedigree, bringing together the best qualities of white genetics and the fineness of Alpaca Stud Phoenix as her sire, and a fleece at 24.6 micron proving the value of a good pedigree. It is hard to find such uniformity of colour in a Suri.

Enya has produced a wonderfully lustrous fawn female cria, with fine locking structure.

We expect her 2022 cria to be equally stunning.

She is mated to Wealden Ace Synergy (son of GLR The Synergist). Ace has been placed 1st at 4 shows (including the 2018 and 2019 National) and has won a championship. Enya's Dam is a multi-championship winner, including 4 of the major national shows.

COMPANION FEMALES - we have a small number of females available, suitable as companions to our pregnant

females, should you not have the minimum recommended number of alpacas - which is three.

**Name of covering male:** Wealden Ace Synergy (Medium Fawn)

**Last Mating Date:** 24th August 2021

**Estimated Date Cria Due (Pregnant Female):** 24th July 2022

Enya 1

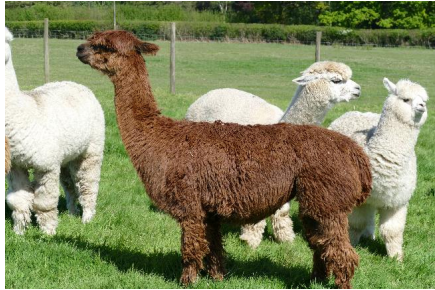

Cria 1

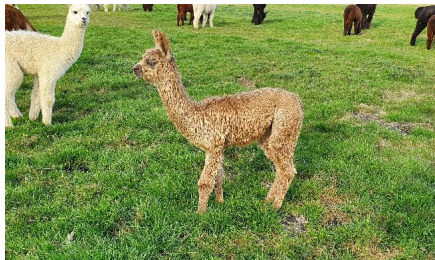

Cria 2

