



Purston Rosaria

Price: £2,000.00 (SOLD)

Sire: Purston Peruvian Kim(imp)

Dam: Purston Rosalinda

Type: Pregnant Female (Pregnant)

Breed Type: Huacaya

Colour: Light Brown (Solid Colour)

Registered With: BAS No. UKBAS13525

Date of Birth: 2nd June 2009

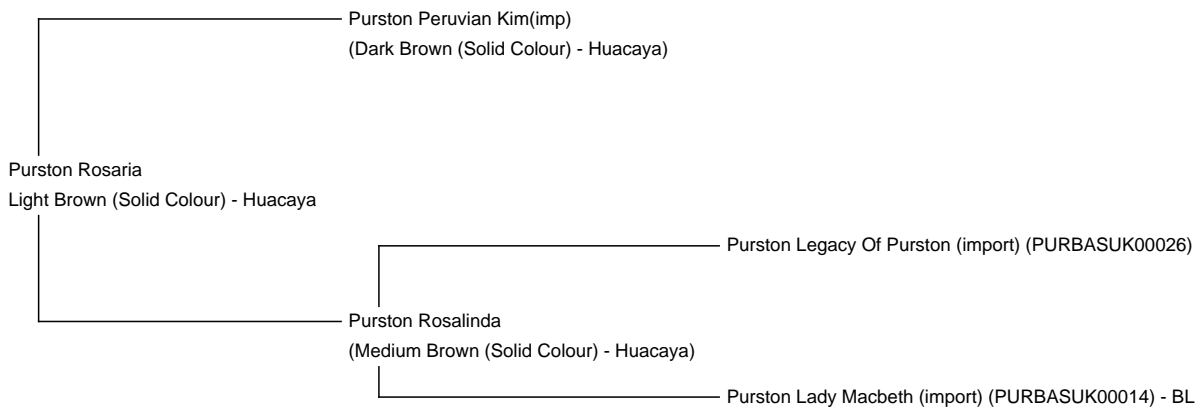

Fleece: (10th)

34.20µ SD 8.70µ CV 25.40% % Over 30 Microns(µ) 59.50% SF 34.65µ Curvature 23.80 deg/mm Yield 2.71 Kg/Year

(taken on 29th April 2019 at 9 Years and 10 Months of age)

Description:

Rosaria is a very striking alpaca to look at, she is tall with a very pretty face. She has a timid personality, that with lots of attention she will develop into a very confident alpaca. Similar to some of our other quieter females she enjoys the peacefulness of her field, grazing amongst her friends.

In 2019 Rosaria' 10th fleece came back with a micron count on 34.20. Although slightly higher than the average, this is great for her age. With wise breeding her attributes that she passes on could lead to some really nice cria.

For 2019 we have mated Rosaria to Cambridge Storm Cell (EPCBASUK472) - (S)TB (UKBAS19274) and is due mid July.

Storm Cell's current awards below show what fine genetics the cria will inherit.

2012 Futurity Junior Black 1st

2014 Alpaca Showtime Adult Black 1st

2014 HOE National Fleece Show Black Fleece 24-48 Mon 4th

2015 BAS Adult Black 4th

2015 South Of England Senior Black 2nd

2015 Alpaca Showtime Senior Black 1st



Name of covering male: Cambridge Storm Cell (Black)

Last Mating Date: 25th July 2019

Estimated Date Cria Due (Pregnant Female): 25th June 2020

Number of Crias bred from female: 3

Rosaria - Head Shot



Rosaria - Body Shot

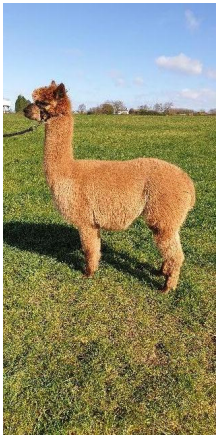

Rosaria - Fleece Shot

