



Watership Mimetesite

Price: N/A (SOLD)

Sire: Classical Ajax

Dam: Watership Miemite

Type: Female

Breed Type: Huacaya

Colour: Medium Fawn (Solid Colour)

Registered With: UKBAS17859

Date of Birth: 31st July 2011

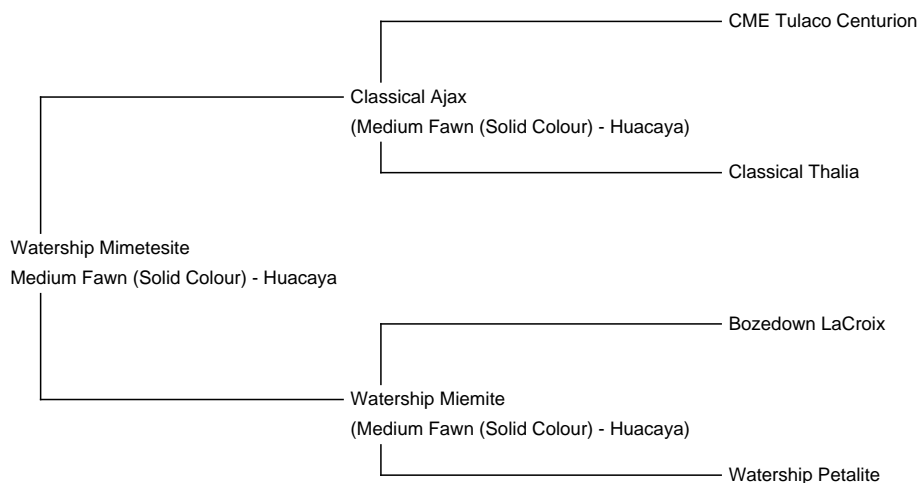

Fleece: (4th)

27.60μ SD 4.90μ CV 17.70% % Over 30 Microns(μ) 30.38%

(taken on 6th June 2015 at 3 Years and 11 Months of age)

Fibre Testing Authority: European Wool Testing Authority

Description:

Mimi is a particularly friendly, good-natured, sturdy female that has given some fine cria. Her father is Classical Ajax II, from the much awarded Classical Mile End Tulaco Centurion. She has a beautiful light fawn fleece that has provided us much useful fibre over the years for processing. While our older alpacas now enjoy retirement here at Greenacres, Mimi is one of the medium age alpacas that is now on offer in a group of three females that would make a good paddock pet group.

We have been enjoying life with our alpacas for over 15 years now. From the beginning, we have seen them as part of our farm family and their health and welfare has been our first aim.

We have carefully selected outside studs to improve our herd, so our herd has the benefit of some of the best genetics. Over the last years we have bought in studs to join our herd, with all of them having champion fathers.

We halter train all our alpacas from 6 months which, not only being enjoyable for us, makes all handling easier, prepares them for showing or for eventual walking ventures with a new owner. Protection from harsh weather, biosecurity and calm, easy alpaca handling was built into the farm design. Manure is removed from paddocks and composted; alpacas have all vaccinations and frequent observation and condition, mouth and nail checks.

If you are wondering if alpacas are right for you, please feel welcome to visit and we can share with you our over 15 years of experience. We provide free delivery for up to 100 miles. Vet certificates can be provided if required.

Number of Crias bred from female: 2

Alpaca Photo 1

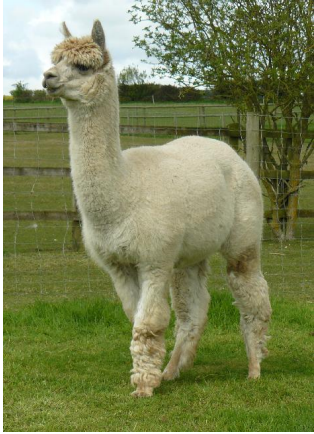

Alpaca Photo 2



Mimi

