AST Joanna

Price: Either (SOLD)
Sire: AST Pink Loyd
Dam: WIT Jolene
Type: Pregnant Female (Pregnant)
Breed Type: Huacaya
Colour: Dark Grey (Solid Colour)
Date of Birth: 3rd July 2014

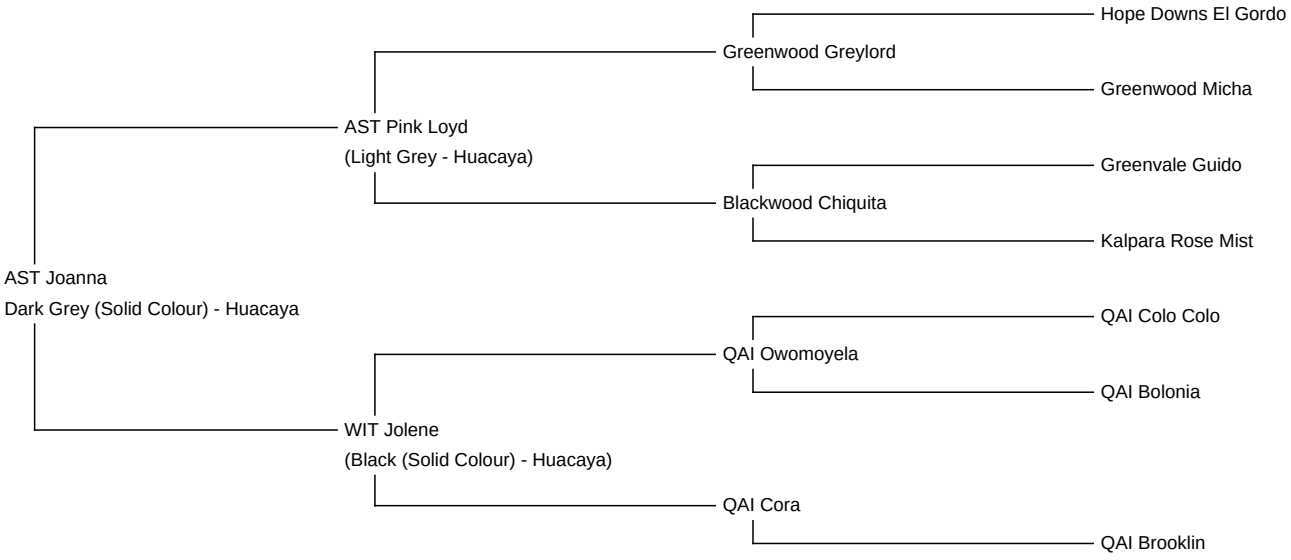

Fleece: (1st)

20.50µ SD 4.00µ CV 19.60% % Over 30 Microns(µ) 1.60%

(taken on 1st May 2015 at 10 Months of age)

Fibre Testing Authority: Yocom-McColl Testing Laboratories

Description:

Joanna ist eine attraktive Jungstute in einem dunklen Grau ohne weiße Abzeichen. Sie ist gedeckt von AHL Sir Lancelot - eine Anpaarung, aus der wir ein sehr schönes Fohlen erwarten.

Name of covering male: AHL Sir Lancelot (Medium Grey)
Last Mating Date: 2nd May 2016
Estimated Date Cria Due (Pregnant Female): 2nd April 2017

Alpaca Photo 1

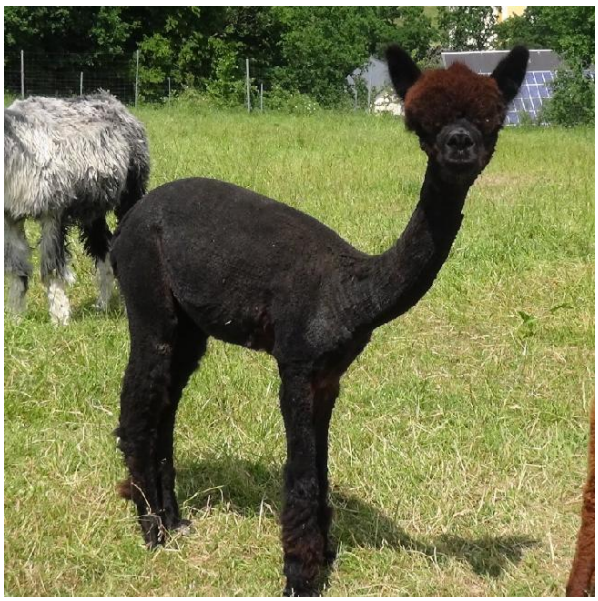

Alpaca Photo 2

Alpaca Photo 3