Laurels Cocohuay
Price: £650.00 (SOLD)
Sire: Laurel's Don Pedro
Dam: Laurels Lady Baptista
Type: Stud Male (Proven Stud)
Breed Type: Huacaya
Colour: Light Fawn (Solid Colour)
Registered With: BAS
Blood Lineage: Chilean
Date of Birth: 27th July 2012

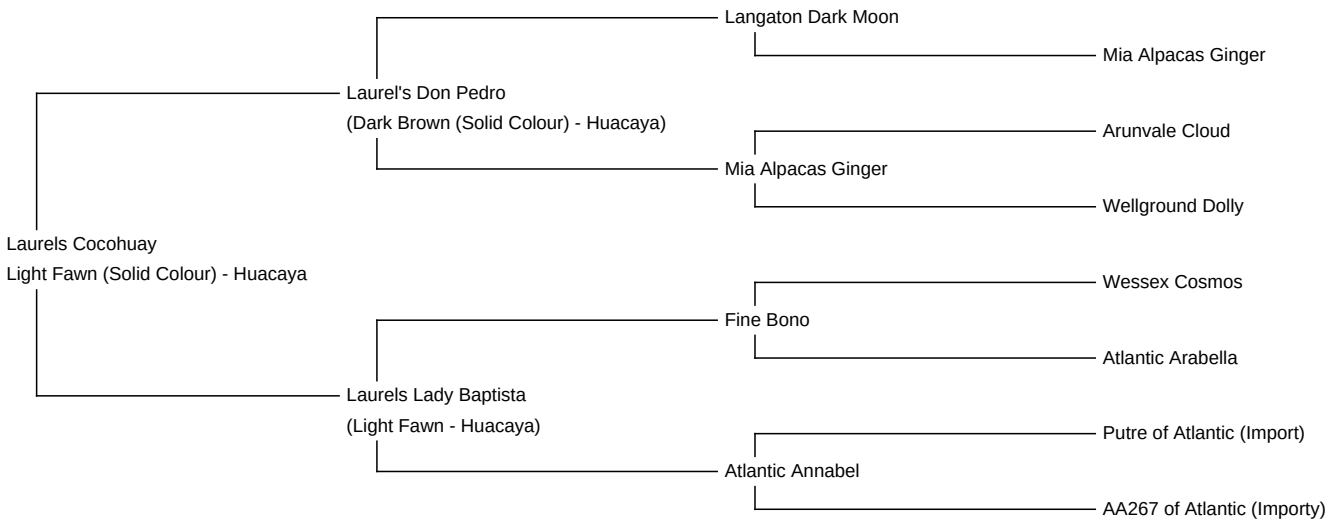

Description:

Well formed working male - reasonably priced. Due to our retirement we have not used him recently but he sired a really lovely female cria two years ago.

We only sell young males in pairs or preferably trios unless you already have other alpacas as companions.
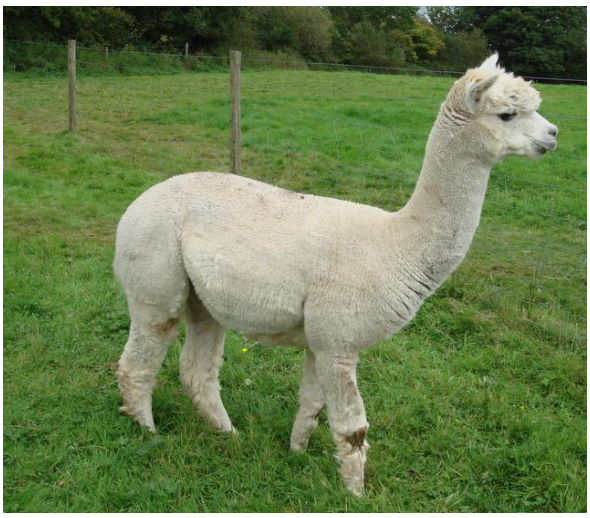
Alpaca Photo 1